

Available at DREAM DAYS, 110 MONTGOMERY ST., SYRACUSE, NY 13202. (315) 475-3995

# 50¢ JANUARY 1978



Despite the hope expressed in our last issue, Dec. did NOT see a return to normalcy. Allen Rockford spent 2 weeks in the hospital, during which time his mother died very unexpectedly. For these reasons, no substantial work was done on this issue until 12/22 - a week later than normal. Much of our material is of a very timely nature, so we decided to abbreviate this issue in order to get it out as soon as possible. Thus, some features were deleted. They will return next month, along with some new ones. Also, despite settlement of the dock strike, ink supplies are limited, thus the use of blue &/or grey ink.

**EXPLANATION**

## Nostalgia Radio News®

PO BOX 2214, SYRACUSE, NEW YORK 13220

### Inside Information

THE SOUNDS OF YESTERDAY	18
THE GREAT RADIO REVIVAL	16
CBS RADIO MYSTERY THEATER LOG	7
CBS MYSTERY & ADVENTURE	
THEATER ADVANCE LISTINGS	8
NEWS 1,3 / PHOTO PAGES	11,12
WHERE TO TUNE	6
THANK-YOUS 2 / CLASSIFIEDS	3
NOSTALGIC FILMS	2
OTHER WRVO PROGRAM HIGHLIGHTS	15
OTHER AREA PROGRAM HIGHLIGHTS	10

The following features do not appear in this issue, but will return next month: CBC Schedule Updates, CBS Misc. Info, Radio Yesterday, Remembered in Passing (Deaths), Article Reprints. Please see Explanation at top of this page.

LAST ISSUE MAILED 11/28/77. THIS ISSUE TO BE MAILED 12/30/77.

IF THIS BOX IS CHECKED, YOU MUST RENEW NOW OR NO MORE ISSUES WILL BE SENT!!!

SUPPORT THE SPONSORS WHO SUPPORT NOSTALGIA RADIO NEWS



MAIL

THIRD CLASS MAIL

DATED MATERIAL---DO NOT HOLD!!!

S M T W T F S  
 JANUARY  
 1 2 3 4 5 6 7  
 8 9 10 11 12 13 14  
 15 16 17 18 19 20 21  
 22 23 24 25 26 27 28  
 29 30 31

P  
A  
G  
E  
2  
\*  
N  
O  
S  
T  
A  
L  
G  
I  
C  
F  
I  
L  
M  
S  
H  
O  
W  
I  
N  
G  
S  
\*  
T  
H  
A  
N  
K  
Y  
O  
U  
S  
\*  
P  
A  
G  
E  
2  
\*  
\*  
\*  
\*  
\*  
\*  
\*  
\*  
\*  
\*  
\*  
\*  
\*

# National Radio Trader

*We're still growing like a weed . . .*

Can you tell us why?

- Is it our professional printing and editing?
- Is it our ads from traders around the country?
- Is it our features like—

*From Out of the Past Comes*  
*Radio In Review*  
*Radio Roots*  
*Ye Olde Equipment Shoppe*  
*Radio Answer Man*  
*Radio Crossword*

- Is it our news of clubs and old-time radio happenings?

*Whatever it is . . . we must be doing something right!*

If you're not already a subscriber, send for free sample issue mentioning where you saw this ad.

**Write:**

**National Radio Trader**  
Post Office Box 1147  
Mount Vernon, Washington 98273

*Then . . .*

Please tell us what we're doing that's making us grow like a weed!

# movies

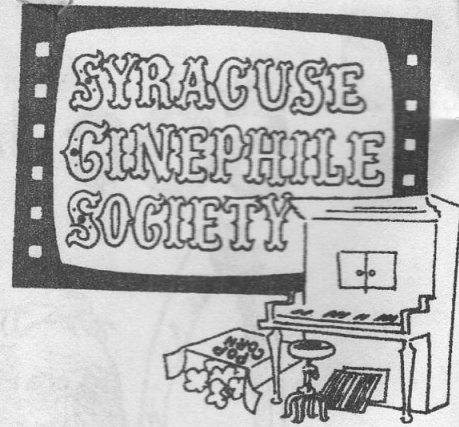
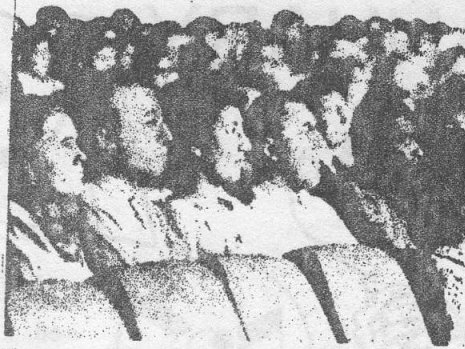

Showings Fri. nights @ 8 pm, Bevard Community Room of the Civic Center, 411 Montgomery St., Syracuse. Admission: Non-members: \$2, SCS members: \$1.50. Scheduled: JAN. 6: "Goodbye, Mr. Chips" (1939) Robert Donat...JAN. 13: "The Good Earth" (1937) Paul Muni, Louise Rainer...JAN. 20: "Sidewalks of London" (1938) Charles Laughton, Vivien Leigh, Rex Harrison, PLUS: "Pot of Gold" (1941) Jimmy Stewart, Paulette Goddard...JAN. 27: "As You Like It" - Sir Laurence Olivier in the Shakespeare classic...FEB. 3: "Naughty Marietta" (1935) Jeanette MacDonald, Nelson Eddy, PLUS: "Top Hat" (1935) Fred Astaire, Ginger Rogers. ALSO, Saturday Film Matinees (Children's Series) - Sat. @ 2pm, Crouse-Hinds Concert Theater of the Civic Center. Admission: All seats: \$1.50, 10 or more tickets discounted to \$1 each. Scheduled: JAN. 7: "Frankenstein Meets the Wolfman" (1943) Bela Lugosi, Lon Chaney, PLUS: Chapter 6 of "The Undersea Kingdom" serial starring Ray "Crash" Corrigan & Smiley Burnett...JAN. 28: "Swiss Family Robinson" (which version not indicated), PLUS: Ch. 7 of "The Undersea Kingdom".

### EVERSON MUSEUM OF ART FILM SERIES:

As we go to press, no information has been received about any film showings in January or early February.

## Empire State theatre and musical instruments museum

As we go to press, date and nature of the next event has not been announced. It will probably be a theatre organ concert, scheduled on a Sat. night @ 8 pm in the Auditorium of THE HARRIET MAY MILLS BUILDING, New York State Fair Grounds, off Int. 690 northwest of Syracuse, and admission will probably be: Adults: \$2, Children: \$1, ESTMIM Members: Free. The MUSEUM is open FREE most WED. nights from 8-10:30 pm for self-guided walk-through tours. Antique phonographs, player pianos, early movie projectors are but a few of the many interesting exhibits on display.

# THANK YOU!!

THIS ISSUE IS BEING MAILED TO 312 PAID SUBSCRIBERS....

NEW SUBSCRIBERS (11): Robert Fabris, Michael D. Lefebvre, Rev. Frank Gilmore, Roy D. Miller, Alf Howard Wallee, Sam Zitron, Frank E. Waibel, Darrell Albright, Robert N. Boule, Doug Brown, James L. Snyder, RENEWING (14): Frank Cox, Fred Chirico, Ronald Budack, Ronald Ketchum, Ted Nettleton, Peter J. Conole, Will Lape, Jr., Ronald C. Barnett, George E. Bodine, Newell R. Heacock, Raymond Isadore, Ken Piletic, Frank E. Waibel, and "Anonymous" (Oriskany, NY). OUR VERY SPECIAL THANKS TO EACH AND EVERY ONE OF YOU!

IMPORTANT NOTE: Listings on pages 10, 15 & 16 are based on schedules provided by stations, producers, or program hosts, who reserve the right to change same with or without notice. We rely on the submitted listings, therefore, we cannot be responsible for such changes or errors as may occur. Such listings as may appear for WCNY-FM were submitted before their decision to no longer supply us and our listeners / readers with this information.

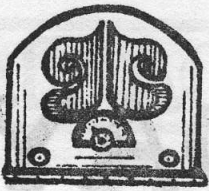

# Nostalgia Radio News

EDITED BY ALLEN ROCKFORD AND DON RICHARDSON



DOUBLE-R-RADIO  
"The Sounds Of Yesterday"  
505 Seeley Road  
Syracuse, N. Y. 13224

COST: Renewal or subscription form enclosed with current rates  
if it is renewal time or a sample copy...

The Sounds of Yesterday  
Nostalgia Radio Network  
Box 2214  
Syracuse, N. Y. 13220

JANUARY 1978: VOLUME 5: NUMBER 1 - PAGE 3

Contents copyright © 1977 by DOUBLE-R-RADIO. NOSTALGIA RADIO NEWS, NOSTALGIA RADIO NETWORK, THE SOUNDS OF YESTERDAY and the logos of DOUBLE-R-RADIO and the NOSTALGIA RADIO NETWORK are registered servicemarks of DOUBLE-R-RADIO. All editorial content is that of Allen Rockford and Don Richardson, and does not reflect the views of the staff and management of any station listed herein. Permission to reprint with appropriate citation of source is hereby granted.

## classified advertising

Your non-display classified ad can appear here for as little as \$3.25 per month (3 months or more). Up to 3 lines of standard typewriter-size type, each 7½" long (or less). Payment in full in advance, or write for details. We reserve the right to refuse any ad or to reject or edit copy which exceeds space paid for. NOSTALGIA RADIO NEWS, PO BOX 2214, SYRACUSE, NEW YORK 13220. When answering a classified, mention NOSTALGIA RADIO NEWS!

-----  
**FREE SAMPLE!** Audiomart, the audiophiles' FREE AD newsletter allows you to buy, swap or sell your used audio equipment and accessories nationwide without cost-per-word charges or long delays! Write today for your free sample issue plus details on subscribing to this unique, one-of-a-kind service. AUDIOMART, Dept. NRN, Box 821, Stratford, Connecticut 06497.

-----  
Do you enjoy reading about THE ENTERTAINERS of yesteryear? Then you should enjoy THE WORLD OF YESTERDAY, a magazine devoted to movies, radio, old records, and nostalgia. \$1.00 will bring you a sample copy. THE WORLD OF YESTERDAY, Dept. NRN, 13759 60th North, Clearwater, Florida 33520.

-----  
**NEWS BULLETIN:** As we go to press, CBS RADIO is about to announce that CBS RADIO ADVENTURE THEATER will be discontinued (cancelled) after the last scheduled repeat broadcast on Sun. Jan. 29. Reason cited: failure to obtain national advertiser support (to replace General Mills).

### ADVERTISEMENT

-----  
Listen to hidden FM subcarrier signals with the Elving/Karkota SCA adapter. Features include an effective squelch circuit, low voltage requirement, ease of installing in or on portable radios, tuners, receivers, and car radios—and it's ready wired with instructions for connecting to your FM radio!

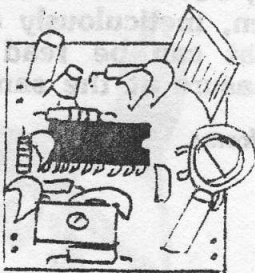

Great for personal listening to talk and music programs that may be available over one or more of your local FM radio stations. Guaranteed to work or your money refunded. Includes an article, "SCA: Radio the FCC Doesn't Want You to Own," giving details of FM-SCA's special background music and talk programming, and it explains how to tap into FM tuners, portables and car radios to receive SCA.

An ideal project for the technically-minded. Installation is available for others at prices ranging from \$8 to \$15, but before shipping your radio, write and describe the type of radio you have, giving its dimensions, and including a schematic of the set, if available.

PLEASE MENTION

**Nostalgia**

**Radio News**

Order from Elving Electronics Specialties, Adolph MN 55701. This solid-state, compact SCA adapter is only \$19.50 postpaid.

# JOHN DUNNING TUNE IN YESTERDAY

## The Ultimate Encyclopedia of OLD-TIME RADIO 1925-1976

What two shows tried to copy *The Shadow's* success? Who was Ma Perkins' lumberyard friend? Who was the voice of Superman? Who ran *House Party* before Art Linkletter? How did Bing Crosby, Jimmy Durante, Red Skelton, and Bob and Ray make their radio debuts? And who played Oogie Pringle last?

If you can't remember, **TUNE IN YESTERDAY** has all the answers, plus thousands of other definitive facts you can't find anywhere else. Each show is listed alphabetically by title, giving *all* the players of major roles, the sponsors, changes of cast, crew, and writers; premiere dates, and shifts of format and network—all compiled from original tapes and from contemporary listings—as well as the early episodes, typical plotlines, development of the characters, openings and closings, and behind-the-scene glimpses of writers, stars, and studio executives.

In addition, **TUNE IN YESTERDAY** gives the complete genesis and development of classics like *Fibber McGee and Molly*, *I Love a Mystery*, *The Fat Man*, and *Jack Armstrong*, besides less well-known shows such as *Everyman's Theatre*, *I Fly Anything*, and *Dr. Sixgun*.

Perfect for settling arguments or just invigorating reading, **TUNE IN YESTERDAY** is a briskly written, meticulously accurate treasure trove that can be read for information and pleasure at the same time.

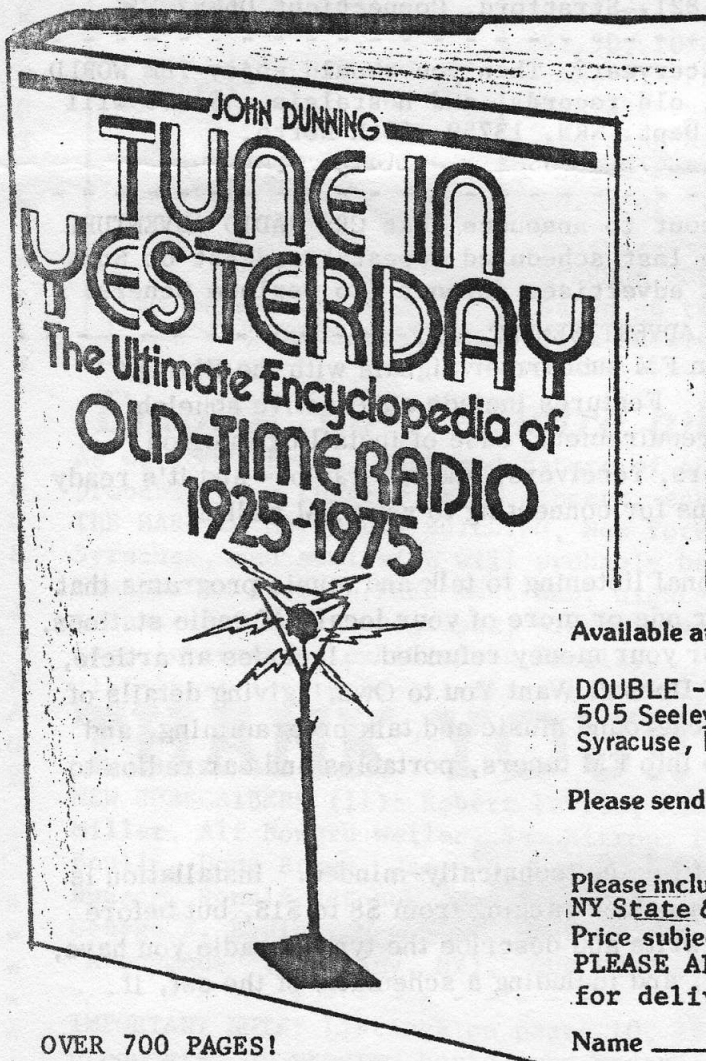

Available at your local bookstore or by mail from:

DOUBLE - R - RADIO  
505 Seeley Road  
Syracuse, NY 13224

Please send me \_\_\_\_\_ copies of **TUNE IN YESTERDAY** @ \$17.95 per copy

Please include 50¢ for postage and handling  
NY State & New Jersey Residents must add applicable sales tax.  
Price subject to change without notice.  
PLEASE ALLOW 4 to 6 weeks  
for delivery

Name \_\_\_\_\_

Address \_\_\_\_\_

City \_\_\_\_\_ State \_\_\_\_\_ Zip \_\_\_\_\_

OVER 700 PAGES!

\*Includes 31-page Index

\*32 Pages of Photos (Many rare)

# MEMORIES OF RADIO

DICK JUDGE.....

(Specializing in old-time radio shows)

Thousands available on cassette and on reel-to-reel equipment.

CASSETTE CATALOG: \$1.00  
REEL CATALOG: \$2.00

Mention this ad for a rebate on your first order.

Dick Judge  
362 Browncroft Blvd.  
Rochester, New York 14609

TELL A SPONSOR IN THE NEWSLETTER YOU SAW IT MENTIONED HERE

## SAVE LOEW'S

Do Something for Yourself, Your Kids, Your Community!

Become a part of a not-for-profit, citizens' group • We are all volunteers • We are all determined to restore Loew's to its original grandeur as a live theater and a motion picture palace • It will be used for musical comedies, operas, symphonies, popular singers and musical groups • It will be available for conventions, graduations, lectures and public affairs • Invest in this great theater for your future entertainment • Benefactors will have a bronze nameplate attached to a seat and receive one ticket to any future performance. Patrons will receive two tickets to a classical film showing.

• This fabulous, historic landmark theater once thrilled all who entered its incredibly beautiful interior • It could do it again — and for years to come. • But unless you save it from destruction, it will become another parking lot • Tour the theater this Saturday • See why over 1000 Central New Yorkers have become members of the SYRACUSE AREA LANDMARK THEATER.



**JOIN  
SALT**

Contributions are Tax Deductible.

Space donated  
by NOSTALGIA RADIO NEWS.

Add my name to the membership list of SALT

Pledge     \$10 Individual     \$50 Patron  
 \$25 Family     \$100 Benefactor

Bill me for a pledge of .....  
Amount

Check enclosed

Bill my Master Charge Acct. ....  
No.                      Date Card Expires

Bill my Visa Account .....  
No.                      Date Card Expires

Name ..... P.O. State Zip

Street Address ..... Signature  
Return to SALT, 1700 One Mony Plaza, Syracuse, N.Y. 13202

THE ADVERTISERS ON THIS PAGE HELP DEFRAY THE COST OF THE NEWSLETTER...SUPPORT THEM!!!

ON YOUR WALLS:

# NATURE'S WILDFLOWER BEAUTY COLOR PHOTO PRINTS

MATTED, OR MATTED & FRAMED

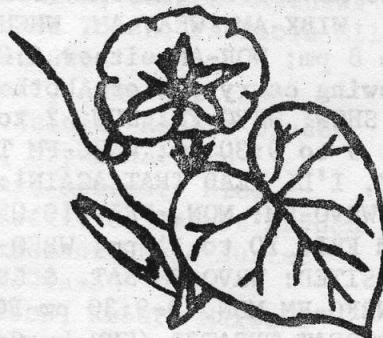

TED NETTLETON PHOTOGRAPHS  
Box 524, RD 1  
Jordan, New York 13080  
PHONE: (315) 689-9036

P WHERE TO TUNE IN NEW YORK STATE...

A For old-time radio, current radio drama, comedy, nostalgia, big bands, classic jazz, etc.  
 G NOTE: FOR CBC programming & stations, see AUGUST issue, PAGES 5 & 15, DECEMBER issue, PAGE 10  
 E and our next issue. Other Canadian programming: see DEC. issue, page 6. If you have  
 6 deletions, additions, corrections, please WRITE us at our new address: PO BOX 2214, Syracuse,  
 New York 13220. 93.9 WNYC New York City 710 WOR New York City 1340 WENT Gloversville  
FM STATIONS: NY STATE 96.9 WOUR Utica 790 WWNW Watertown 1350 WRNY Rome  
 \* 88.3 WAER Syracuse 97.3 WHCU Ithaca 830 WNYC New York City 1360 WKOP Binghamton  
 88.5 WRUR Rochester 98.5 WHLD Niagara Falls 870 WHCU Ithaca 1390 WFBL Syracuse  
 R 88.7 WBFO Buffalo 99.5 WBAI New York City 930 WBEN Buffalo 1400 WABY Albany  
 E 89.1 WMHT Schenectady 100.9 WQIX Horseheads\* 950 WIBX Utica 1410 WELM Elmira  
 G 89.3 WGSU Geneseo 102.5 WBEN Buffalo 960 WEAV Plattsburgh 1450 WKAL Rome  
 I 89.3 WSKG Binghamton 107.3 WTLB Utica 1000 WIQT Horseheads 1490 WKNY Kingston  
 O 89.9 WRVO Oswego AM STATIONS: NY STATE 1180 WHAM Rochester \*Not heard in Syracuse.  
 N 90.3 WAMC Albany 570 WSYR Syracuse 1230 WROC Rochester  
 A 91.3 WCNY Syracuse 590 WROW Albany 1240 WGVA Geneva  
 L 91.5 WXXI Rochester 660 WNBC New York City 1310 WTLB Utica

Local & syndicated (SYN) programs arranged by station, network shows by network, below:

\* NRN NET/WRVO-FM: THE SOUNDS OF YESTERDAY: FRI. 8:05 to 10:05 pm; Highlights: Page 18.  
 WRVO-FM: ADVENTURES BY MORSE: MON.-FRI. 10:45 to 11:15 am (1/9-1/20) - PAGE 15.  
 W THE RADIO THEATER: SUN. 10 to 11 pm - John Krauss, host. PAGE 18 for highlights.  
 H THE GREAT RADIO REVIVAL: SUN. thru FRI. 11:05 pm (except as noted) - PAGE 16.  
 E JAZZ & SWING IN A MELLOW MOOD: SUN. 9:30-10 am, rptd SUN. 12:30-1 am - PAGE 15.  
 R WAER-FM: THE BEST OF OLD-TIME RADIO: MON. 6 to 6:30 pm - Sukosh Lanier, host. NO LISTINGS.  
 E RADIO RENAISSANCE PLAYERS: SUN. @ 9:30 pm (MAYBE) - "live" dramas, old & new.  
 WQIX-FM & WIQT-AM: THE ELECTRONIC ERA: SUN. 12:10 to 12:45 pm - Gary Yoggy, host. PAGE 10.  
 T WGSU-FM: THE RADIO DETECTIVES: WED. 7 pm, rptd SAT. 10 am - PAGE 10 for highlights.  
 O LUM 'N' ABNER (SYN): MON.-FRI. 5:15 to 5:30 (1941 series).  
 T WCNY-FM: NBC UNIVERSITY THEATER (SYN): SAT. 6 to 7 pm - PAGE 10 for highlights.  
 U SOUNDTRACK (SYN): THU. 1 to 2 pm - PAGE 10 for highlights.  
 N NIGHTBEAT (SYN): SAT. 7 to 7:30 pm - Frank Lovejoy stars. LISTINGS NOT PROVIDED.  
 E COMEDY'S GOLDEN MOMENTS: SUN. 6 to 9 pm - LISTINGS NOT PROVIDED.  
 I THE BOYCE IN THE BACKROOM: FRI. 10 pm to 1 am SAT. - Ray Boyce, host. Nostalgia.  
 N LEO RAYHILL: SUN. 9 to 10 pm, SAT. 10 pm to MID., FRI. 9 to 10 pm. Jazz.  
 JAZZ A LA KING: SAT. MID. to 1 am SUN. - Dave King, host.  
 WRUR-FM: NBC UNIVERSITY THEATER (SYN): SUN. 6 to 7 pm.  
 WBFO-FM: YOU MUST REMEMBER THIS: MON. 9:30 to 10:30 pm - Marc Chodorow, host. - PAGE 10.  
 THURSDAY PLAYHOUSE: THUR. 9 to 9:30 pm - Marc Chodorow, host. - PAGE 10.  
 MOON OVER MOROCCO: MON.-FRI. 4:45-5 pm - mystery serial.  
 W BIG BAND SOUND: SUN. @ 11 pm. - PAGE 10.  
 SHOWTIME: FRI. @ 8 pm. Biographies of popular artists. Les Solomon, host.  
 Y CBS NET: CBS RADIO MYSTERY THEATER (See page 8): All times daily except as noted): WROW-AM,  
 O WFBL-AM, WHCU-AM & FM (may be pre-empted FRI., SAT. on WHCU-AM/FM): 7:06 to 8 pm;  
 R WWNW-AM 8:06 to 9 pm; WHAM-AM, WELM-AM, WKOP-AM: 10:06 to 11 pm; WIBX-AM 11:06 to  
 K MID.; WEAV-AM 10:06 to 11 pm MON.-FRI., 9:06 to 10 pm SAT. & SUN.; WOR-AM 7:06 to  
 8 pm MON.-FRI., either 5:06 to 6 pm OR 7:06 to 8 pm SAT. &/or SUN.  
 S CBS RADIO ADVENTURE THEATER (See pages 8 & 9): SAT. & SUN. @ times shown): WROW-AM,  
 T WIBX-AM, WEAV-AM, WHCU-AM & FM, WKOP-AM, WROC-AM: 6:08 to 7 pm; WWNW-AM  
 A 7:08 to 8 pm; WOR-AM either 6:08 to 7 pm OR 4:08 to 5 pm.  
 T The following carry one or both shows at times unknown: WENT-AM & WKNY-AM.  
 E NPR NET: THE GOON SHOW: WRVO-FM: SUN. 2 to 2:30 pm, rptd SAT. 8:30 to 9 pm - PAGE 15, WBFO-  
 FM MON. 9 to 9:30 pm; WNYC-FM THU. 10:30 to 11 pm; WCNY-FM SAT. 7:30 to 8 pm - P 10.  
 \* I'M SORRY, I'LL READ THAT AGAIN!: WRVO-FM SAT. 8 to 8:30 pm.  
 EARPLAY: WRVO-FM: MON.-FRI. 10:05 to 11:05 pm - PAGE 15. WNYC-AM: SAT. 2 to 4 pm;  
 P WNYC-FM FRI. 10 to 11 pm; WBFO-FM SUN. 10 to 11 pm - PAGE 10; WCNY-FM SUN 2 - 3 pm.  
 A JAZZ REVISITED: WRVO-FM SAT. & SUN. 7:30 to 8 pm - PAGE 15; WSKG-FM SAT. 6:30 to  
 G 7 pm; WBFO-FM MON. 9-9:30 pm-PG 10; WCNY-FM: FRI. 8:30 to 9 pm, SAT. 9:30 to 10 pm.  
 E WTLB-AM & FM: HEARTBEAT THEATER (SYN by Salvation Army): SUN. 5:30 to 6 am. Dramas with re-  
 ligious themes, featuring old-time radio stars.  
 6 ASK THE PROFESSOR (SYN by University of Detroit Radio Network): SUN. 8:05 to  
 8:35 am, repeated SUN. 11:05-11:35 pm. A real fun program.  
 \* WBEN-AM & FM: HEARTBEAT THEATER (as above): SUN. 7 to 7:30 am.  
 \* WHLD-FM: THEATRE ORGAN TREASURES: MON.-FRI. 6:30 to 7 pm / AUDITORIUM ORGAN: SUN. 6:30-7 pm.

## CBS RADIO MYSTERY THEATER LOG:

JULY &amp; AUGUST 1976:

July 1	Th	"Loser Takes All" (IM) Patricia Elliott, Paul Hecht	
2	Fr	"Angel of Death" (IM)(R: 2/16/76) Marian Seldes, Michael Wager	
3	Sa	"The Angry God" (SP)(R: 2/17/76) Larry Haines, Evie Juster	
4	Su	"Solid Gold Soldiers" (SD)(R: 9/22/75) Michael Wager, Evie Juster	7
5	Mo	"The Headless Hessian" (SD)(R: 9/23/75) Lloyd Bochner, Jack Grimes	
6	Tu	"The Angels of Devil's Mountain" (SD)(R: 9/24/75) Warren Stevens, Anne Seymour	*
7	We	"The Black Whale" (SD)(R: 9/25/75) Brock Peters, Lynn Hamilton	
8	Th	"Assassination in Time" (IM)(R: 9/26/75) Ian Martin, Jennifer Harmon	N
9	Fr	"The Thomas Jefferson Defense" (SD)(R: 9/27/75) Paul Hecht, Russell Horton	A
10	Sa	"The Other Self" (SD)(R: 9/28/75) Howard DaSilva, Joan Lovejoy	T
11	Su	"Goodbye, Benjamin Flack" (SS)(R: 2/19/76) Howard DaSilva, Court Benson	I
12	Mo	"Blood Red Roses" (SD) Robert Dryden, Bryna Raeburn	O
13	Tu	"The Bloody Legend" (MW)(R: 2/20/76) Teri Keane, Arnold Moss	N
14	We	"The Patient Visitor" (IM)(R: 2/23/76) Ian Martin, Marian Seldes	A
15	Th	"The Last Trip of Charter Boat Sally" (RW) Teri Keane, Mandel Kramer	L
16	Fr	"General Laughter" (EE)(R: 2/25/76) Mercedes McCambridge, Mandel Kramer	
17	Sa	"The Providential Ghost" (IM)(R: 2/26/76) Beatrice Straight, Hetty Galen	*
18	Su	"Half a Life" (SD)(R: 2/27/76) Tammy Grimes, Marian Hailey	
19	Mo	"Future Eye" (AB) Tony Roberts, Evie Juster	C
20	Tu	"The Death Trail" (IM)(R: 3/1/76) Robert Kaliban, Robert Dryden	B
21	We	"Afterward" (*MB/EW)(R: 3/2/76) Celeste Holm, Larry Haines	S
22	Th	"The Men With the Magic Fingers" (SD) Mason Adams, Marian Seldes // Arnold Moss	
23	Fr	"The Monk and the Hangman's Daughter" (*AM & *SM/AB)(R: 3/4/76) Kristoffer Tabori,	R
24	Sa	"The Infernal Triangle" (IM)(R: 3/5/76) Morgan Fairchild, Joe Silver	A
25	Su	"The Queen of Spades" (*SD/AP)(R: 3/8/76) Michael Tolan, Ian Martin	D
26	Mo	"The Brain Without Mercy" (IM) Norman Rose, Bryna Raeburn	I
27	Tu	"I Thought I Saw a Shadow" (BJ)(R: 3/10/76) Nat Polen, Gordon Gould	O
28	We	"Pandora" (SD)(R: 3/11/76) Patricia Elliott, Norman Rose	
29	Th	"Shotgun Wedding" (SD) Jack Grimes, Patricia Elliott	M
30	Fr	"The Man Who Preyed on Widows" (RW)(R: 3/12/76) Mason Adams, Russell Horton	Y
31	Sa	"The Aliens" (SD)(R: 3/15/76) Paul Hecht, Mandel Kramer	S
Aug. 1	Su	"Crime Casts a Shadow" (RW)(R: 3/16/76) Evie Juster, William Redfield	T
2	Mo	"Every Dog Has His Day" (IM) Court Benson, Ian Martin // Raeburn	E
3	Tu	"The Other Side of the Coin" (IM)(R: 3/18/76) Ralph Bell (dual roles), Bryna	R
4	We	"A Matter of Love and Death" (EE)(R: 3/19/76) Lois Nettleton, William Redfield	Y
5	Th	"Lovers and Killers" (SD) Robert Dryden, Marian Seldes	
6	Fr	"Stampede" (IM)(R: 3/22/76) Fred Gwynne, Kristoffer Tabori	T
7	Sa	"The Covered Bridge" (IM)(R: 3/23/76) Jada Rowland, Robert Kaliban	H
8	Su	"Brain Drain" (RG)(R: 3/24/76) Paul Hecht, Robert Dryden	E
9	Mo	"Overnight to Freedom" (SD) William Redfield, Robert Dryden	A
10	Tu	"The Transformation of Joebee" (SD)(R: 3/25/76) Hans Conreid, Ian Martin	T
11	We	"Extortion" (RW)(R: 3/26/76) Evie Juster, Mandel Kramer	E
12	Th	"The Holiday Prediction" (FF) Tony Roberts, Morgan Fairchild	R
13	Fr	"The Saxon Curse" (*SD/OW)(R: 3/29/76) Paul Hecht, Catherine Byers	
14	Sa	"The Intruders" (EE)(R: 3/30/76) Lois Nettleton, Carmen Matthews	L
15	Su	"The Spit and Image" (IM)(R: 3/31/76) Michael Tolan, Patricia Elliott	O
16	Mo	"Your Grade is A" (RW) Robert Kaliban, Joan Shea	G
17	Tu	"The White Ghost" (SD)(R: 4/1/76) Ralph Bell, Anne Williams	
18	We	"Vanity Dies Hard" (SS)(R: 4/2/76) Marian Seldes, Robert Dryden	*
19	Th	"The Golden People" (SD) William Redfield, Bryna Raeburn	
20	Fr	"Time Killer" (AM)(R: 4/5/76) Mandel Kramer, Rosemary Rice	P
21	Sa	"The Boy Wonder" (AB)(R: 4/6/76) William Redfield, Robert Dryden	A
22	Su	"The Paradise Cafe" (SD)(R: 4/7/76) Court Benson, Evie Juster	G
23	Mo	"The Train Stops" (EE) Norman Rose, Jada Rowland	E
24	Tu	"Sleeping Dogs" (MB)(R: 4/8/76) Marian Seldes, Robert Maxwell	
25	We	"Fool's Gold" (IM)(R: 4/9/76) Mason Adams, Teri Keane	7
26	Th	"The Man Who Could Work Miracles" (*AM/HGW) William Redfield, Marian Hailey	
27	Fr	"Safe Judge" (SD)(R: 4/12/76) Robert Dryden, Patricia Bruder	*
28	Sa	"Wishes Can Be Fatal" (RW)(R: 4/13/76) Carmen Matthews, Gordon Gould	*
29	Su	"Strange Passenger" (RW)(R: 4/15/76) Robert Kaliban, Nat Polen	*
30	Mo	"The Night Shift" (SD) Howard DaSilva, Bryna Raeburn	*
31	Tu	"The Three Elders of Lifeboat Landing" (RW)(R: 4/26/76) Mason Adams, Ann Shepherd	*

CBS RADIO MYSTERY THEATER ADVANCE LISTINGS:

The CBS RADIO MYSTERY THEATER is presented 7 nights per week on stations in most areas.  
\*JANUARY 1978:

- Jan. 1 Su "Return to Pompeii" (VD)(R: 8/22/77) Marian Seldes, Patricia Elliott  
 2 Mo "Peter, Peter, Pumpkin Eater" (SD) Fred Gwynne, Bryna Raeburn  
 3 Tu "The Adventures of Don Quixote" (\*AM/MdCS)(R: 8/24/77) Arnold Moss, Robert Dryden  
 4 We "Family Album" (RW) Paul Hecht, Nat Polen  
 5 Th "Area Thirteen" (MB) Mandel Kramer, Ian Martin  
 CBS RADIO MYSTERY THEATER begins its 5th year with a week of re-broadcasts of classic horror stories...  
 6 Fr "Dracula" (\*GL/BS)(R: 5/7/74 AND 7/27/74) Mercedes McCambridge, Marian Seldes  
 7 Sa "Frankenstein Revisited" (MW)(R: 3/19/74 AND 12/6/74) Leon Janney, Ralph Bell  
 8 Su "Dr. Jekyll and Mr. Hyde" (\*GL/RLS)(R: 6/18/74 AND 9/4/74) Kevin McCarthy (dual roles), Marian Seldes // DeKoven  
 9 Mo "The Picture of Dorian Gray" (\*GL/OW)(R: 8/7/74 AND 10/5/74) Nick Pryor, Roger  
 10 Tu "The Black Room" (EE)(R: 10/29/74 AND 12/21/74) Larry Haines, Peter Collins  
 11 We "The Hand" (\*IM/GdM)(R: 4/24/74 AND 7/14/74) Alexander Scourby, Guy Sorel  
 12 Th "Goodbye, Karl Erich" (SD)(R: 7/16/75 AND 11/18/75) Kevin McCarthy, Paul Hecht  
 13 Fr "The Laughing Maiden" (PG) Norman Rose, William Griffis  
 14 Sa "To Be A Rose" (SD)(R: 8/29/77) Leon Janney, Catherine Byers  
 15 Su "The Reunion" (SD)(R: 8/31/77) Paul Hecht, Mildred Clinton  
 16 Mo "In Another Place" (SD) Fred Gwynne, Evie Juster  
 17 Tu "A Model Murderer" (IM) Larry Haines, Marian Seldes  
 18 We "Olive Darling and Morton Dear" (SD) Fred Gwynne, Bryna Raeburn (R: 9/2/77)  
 19 Th "Sophia and the Pilgrim" (GFL) Gordon Heath, Jada Rowland  
 20 Fr "The Enchanted Child" (EE) Ralph Bell, Teri Keane  
 21 Sa "The Waiting Room" (BJ)(R: 9/5/77) Larry Haines, Marian Seldes  
 22 Su "Silent Shock" (EE)(R: 9/7/77) Mercedes McCambridge, Teri Keane  
 23 Mo "The Forgetful Ghost" (IM) Mandel Kramer, Martha Greenhouse  
 24 Tu "The Ranees of Rajputana" (SD) Kevin McCarthy, Marian Seldes  
 25 We "Woman in the Green Dress" (RW)(R: 9/9/77) Michael Tolan, Guy Sorel  
 26 Th "Safety Match" (PG) Robert Dryden, Russell Horton  
 27 Fr "The Defectors" (SD) Fred Gwynne, Bryna Raeburn  
 28 Sa "First Childhood" (SD)(R: 9/12/77) Eileen Heckart, Paul Hecht  
 29 Su "The Way to Dusty Death" (SM&AM)(R: 9/13/77) Arnold Moss, Marian Seldes  
 30 Mo "Yesterday's Giant" (GFL) Norman Rose, Howard Ross  
 31 Tu "The Ice Palace" (PG) Tony Roberts, Earl Hammond  
 Feb. 1 We "Passport to Freedom" (IM)(R: 9/15/77) Paul Hecht, Martha Greenhouse  
 2 Th "Don't Look Back" (SD) Don Scardino, Marian Seldes  
 3 Fr "The Postmistress of Laurel Run" (GFL) Marian Seldes, Robert Kaliban  
 4 Sa "Death on Project X" (VD)(R: 9/16/77) Larry Haines, Robert Dryden  
 5 Su "The Wind and the Flame" (SD)(R: 9/19/77) Celeste Holm, Norman Rose

CBS RADIO ADVENTURE THEATER ADVANCE LISTINGS:

The CBS RADIO ADVENTURE THEATER is presented SAT. & SUN. nights on stations in some areas.

- Jan. 1 Su "The Sea Wolf" (\*JA/JL)(R: 7/2/77) Kristoffer Tabori, Joe Silver  
 7 Sa "Youth" (\*JA/JC)(R: 7/10/77) Don Scardino, Leon Janney  
 8 Su "The Sailor Who Wouldn't Give Up" (\*JA/JL)(R: 7/9/77) Russell Horton, Earl Hammond  
 14 Sa "Mowgli" ("The Jungle Books" Pt. I)(\*JA/RK)(R: 7/16/77) Don Scardino, Fred Gwynne  
 15 Su "Tiger, Tiger" ("The Jungle Books" Pt. II)(\*GFL/RK)(R: 7/17/77) cast as above  
 21 Sa "Gulliver's Travels" (\*GFL/JS)(R: 7/24/77) Michael Tolan, Ian Martin  
 22 Su "The Man in the Iron Mask" (\*GFL/AD)(R: 7/23/77) Paul Hecht, Court Benson  
 28 Sa "Daniel, the Oracle" (\*IM/B)(R: 7/31/77#) Russell Horton, Jackson Beck  
 29 Su "Ivanhoe" (\*MF/WaSc)(R: 7/30/77+) Kevin McCarthy, Don Scardino  
 LAST SHOW OF THE SERIES! SEE LATE NEWS BULLETIN, MIDDLE OF PAGE 3.  
 +Also aired on 7/31/77 in many areas. #Never aired on 7/31/77 in many areas.

SPECIAL NOTE FROM CBS RADIO: On the advice of its legal department, and to protect its trademarks and copyrights, CBS Radio will be sending letters to OTR publications and clubs asking that they refrain from using the CBS RADIO, MYSTERY THEATER, and ADVENTURE THEATER LOGOS (symbolic devices and unique combinations of words or letters printed in unique styles or otherwise). Those using these without prior written permission are reminded that such items are proprietary in nature and may be protected by various legal remedies as may be required if voluntary compliance is not forthcoming. Just a word to the wise.....



# Jack Benny's Life Story

JACK BENNY'S LIFE STORY contains dozens of the most memorable moments from the Jack Benny Radio Show.

Imagine experiencing once again visiting Jack's underground Vault, Rochester driving the antique Maxwell or the Fred Allen Feud.

Jack Benny reminisces about his career in a special interview recorded especially for his two hour cassette special. Also interviews with Jack's director Hilliard Marks, Don Wilson, Dennis Day, Mel Blanc and many others from the show.

Let the magic of Jack Benny rub off on you. Don't let your children miss out on this chance to experience Jack Benny for the first time.

This exclusive two hour special comes to you on two high quality cassettes and makes a perfect gift for any occasion.

Yours FREE, a copy of an original radio script from December 16, 1945. This beautiful color booklet contains all the excitement of the show and features the "I Can't Stand Jack Benny Because..." contest.

Bob Hope said, "Jack Benny was stingy to the end, he only gave us eighty years and it wasn't enough."

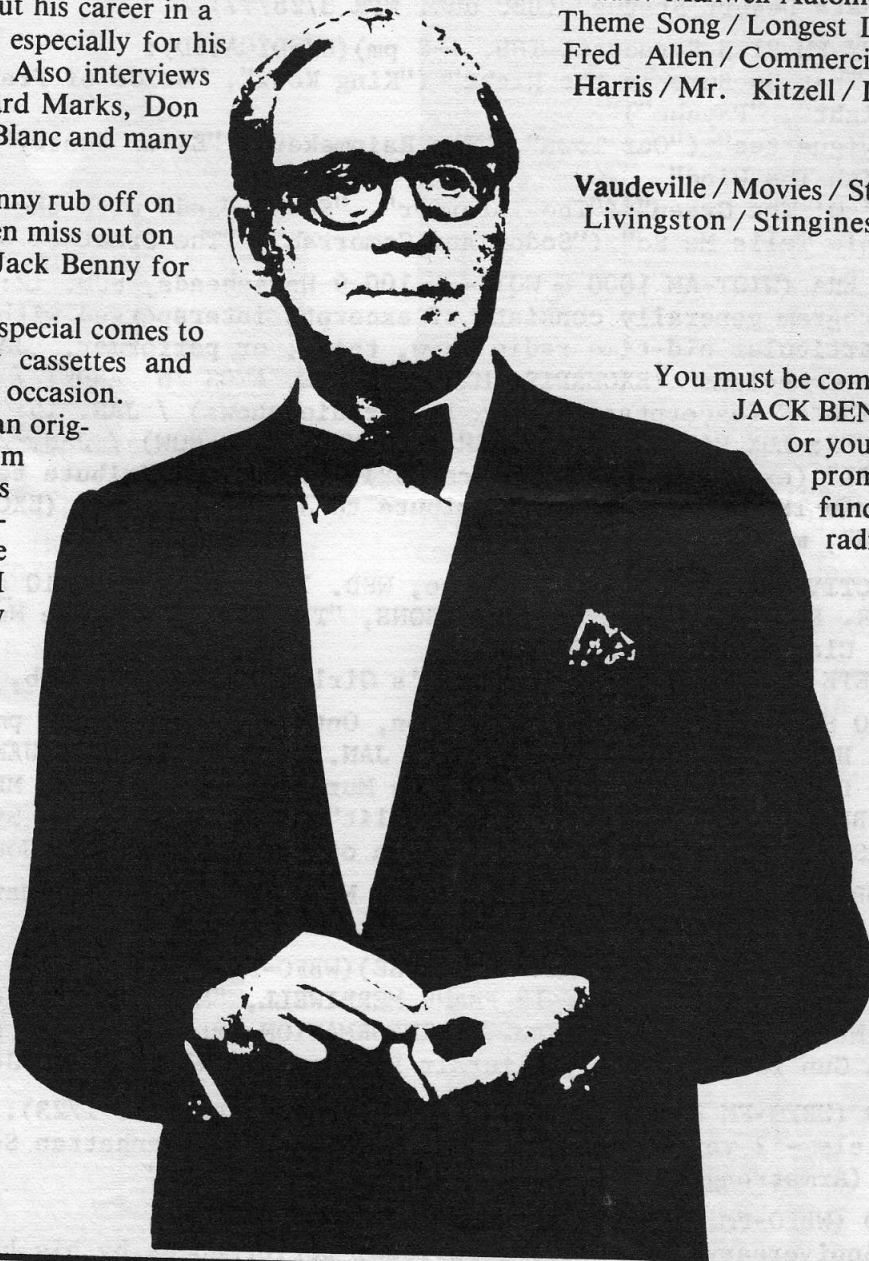

## INTERVIEWS

Jack Benny / Hilliard Marks, Director / Don Wilson / Mel Blanc / Dennis Day / Frank Nelson / Bob Crosby / Kaye Hart

## 26 EXCERPTS INCLUDING

The Vault / Maxwell Automobile / Train Station / Theme Song / Longest Laugh / Ed Sullivan / Fred Allen / Commercials / Rochester / Phil Harris / Mr. Kitzell / Last Program / Bob Hope — Eulogy

## CONTENTS

Vaudeville / Movies / Start in Radio / Mary Livingston / Stinginess / 39 years old / Writers

## GUARANTEE

You must be completely satisfied with JACK BENNY'S LIFE STORY or you may return it for a prompt money back refund. In any case, the radio script is yours to keep.



Box 86 Liverpool, New York 13088

ONLY 9.95

NY STATE ADD SALES TAX

P FOR HIGHLIGHTS OF WRVO-FM OLD-TIME RADIO & NOSTALGIA PROGRAMS, SEE PAGES 15, 16 & 18:

A EARPLAY (WRVO-FM, MON.-FRI. 10:05 to 11:05 pm)(Continued from page 15, which see):

G Jan. 30 Mo "The Disintegration of Aaron Weiss" - young man's coming of age in the 1970's.

E 31 Tu "Kowalski's Last Chance" - comedy about policeman who believes in leprechauns.

1 NBC UNIVERSITY THEATER (WCNY-FM 91.3 Syracuse, SAT. 6-7 pm)(SYNDICATED):

0 Jan. 7 "Dodsworth" by Sinclair Lewis, with Paul Frees.

14 "Babylon Revisited" by F. Scott Fitzgerald, starring John Dehner.

\* 21 "Great Expectations" by Charles Dickens, with John Ramsay Hill.

28 "The Track of the Cat" by Walter Van Tilburg Clark, starring John Dehner.

L Feb. 4 "The Light that Failed" by Rudyard Kipling, with Dan O'Herlihy.

O THE GOON SHOW (WCNY-FM 91.3 Syracuse, SAT. 7:30-8 pm)(BBC/NPR):

C Jan. 7 "The Plasticine Man" (BBC 12/23/57, NPR 2/28/77)

A 14 "The Moriarity Murder Mystery" (BBC 1/20/58, NPR 3/7/77)

L 21 "The Great String Robberies" (BBC 1/13/58, NPR 3/14/77)

28 "The Silent Bugler" (BBC 3/15/54, NPR 3/21/77)

\* Feb. 4 "The Sahara Desert Statue" (BBC unk, NPR 3/28/77)

H SOUNDTRACK (WCNY-FM 91.3 Syracuse, THU. 1-2 pm)(SYNDICATED):

I Jan. 5 "Things That Go Bump in the Night" ("King Kong", "Bride of Frankenstein", "Fear in

G the Night", "Psycho")

H 12 "Rural Vignettes" ("Our Town", "The Raimaker", "Elmer Gantry")

L 19 "Gone with The Wind"

I 26 "Filmin' O' The Green" ("The Informer", "Shake Hands with the Devil", "Molly Maguires")

G Feb. 2 "The Bible Tells Me So" ("Sodom and Gomorrah", "The Greatest Story Ever Told")

H THE ELECTRONIC ERA (WIQT-AM 1000 & WQIX-FM 100.9 Horseheads, SUN. 12:10-12:45 pm, Gary Yoggy,

T host): This program generally consists of excerpts interspersed with narrative, and pays

S tribute to a particular old-time radio show, theme, or performer. JAN. 1: "New Year's With

O the Great Radio Comedians" (EXCERPTS: MILTON BERLE, AMOS 'N' ANDY) / JAN. 8: "Gene Autry

F Anniversary Tribute" (excerpts: first & last radio shows) / JAN. 15: "Salute to Don Ameche -

O Part I" (EXCERPTS: LUX RADIO THEATER, CHARLIE McCARTHY SHOW) / JAN. 22: "Salute to Don

T Ameche - Part II" (excerpts: "The Bickersons") / JAN. 29: "Tribute to Wallace Beery" (EX-

CERPTS: LUX RADIO THEATER) / FEB. 5: "Tribute to John Barrymore" (EXCERPTS: RUDY VALLEE,

CHARLIE McCARTHY, more).

H THE RADIO DETECTIVES (WGSU-FM 89.3 Geneseo, WED. 7 pm, rptd SAT. 10 am - RETURNS 1/18):

E Jan. 18 & 21 MR. KEEN, TRACER OF LOST PERSONS, "The Rented Cottage Murder Case", Philip

R Clarke, NBC, 4/3/52.

25 & 28 PETE KELLY'S BLUES, "Gangster's Girlfriend", Jack Webb, NBC, 8/29/51.

A THE GREAT RADIO SHOWS (CFly-FM 98.3 Kingston, Ontario, SUN. 5-5:30 pm):

R Jan. 1 THE BOB HOPE SHOW, NBC, Oct. 1945. JAN. 8 TRUTH OR CONSEQUENCES, NBC, 12/20/47.

E 15 BULLDOG DRUMMOND, "Case of the Atomic Murders", Ned Weaver, MBS, 1/17/47.

A 22 BOSTON BLACKIE, "Case of the 3-Way Split", Richard Kollmar, Syndicated, 7/23/45.

S 29 THE FIRSTNIGHTER PROGRAM, "Little Town of Bethlehem", Olan Soule, CBS, 12/24/45.

E YOU MUST REMEMBER THIS (WBFO-FM 88.7 Buffalo, MON. 9:30-10:30 pm, Marc Chodorow, host):

R Jan.: A month of INNER SANCTUM (program titles to be announced).

I THURSDAY PLAYHOUSE (formerly FRIDAY PLAYHOUSE)(WBFO-FM 88.7 Buffalo, THU. 9-9:30 pm):

E Jan. 5 LITTLE ORPHAN ANNIE / Jan. 12 FRANK MERRIWELL, "Mystery of the Missing Records",

S Lawson Zerbe, NBC, late-1940's / Jan. 19 INFORMATION, PLEASE!, host Dan Golenpaul / Jan. 26

X MINUS ONE, "A Gun for Dinosaur", Alistair Duncan, Wendell Holmes, John Gibson, NBC, 3/7/56.

\* JAZZ REVISITED (WBFO-FM 88.7 Buffalo, MON. 9-9:30 pm, RETURNS 1/23):

L Jan. 23 Parallels - 2 versions of "I Found a New Baby", "Manhattan Serenade", "Russian

O 30 Louis (Armstrong) with Earl Hines /// Lullaby"

C BIG BAND SOUND (WBFO-FM 88.7 Buffalo, SUN. 11 pm-MIDNIGHT):

A Jan. 1 First Anniversary Show - top individual performances by big bands.

L 8 Stan Kenton

15 40th Anniversary of Benny Goodman Carnegie Hall Concert, 1/16/38 - Part I

\* 22 part II of above (see 1/15)

\* 29 Claude Hopkins, Willie Bryant, Horace Henderson

\* EARPLAY (WBFO-FM 88.7 Buffalo, SUN. 10-11 pm):

\* Jan. 1 "The Old One Two" by A.R. Gurney - aging prof and young female student.

\* 1/8: See WRVO 1/12, 1/15 See WRVO 1/19, 1/22 See WRVO 1/26, 1/29 See WRVO 1/2 - PAGE 15.

\* \*

# RADIO: then/NOW



Jimmy Durante was heard in an NBC summer series in 1934, and as star of that network's JUMBO in 1935. This photo is from that period. (NBC PHOTO)

Bobby Morse played both man and wife in "Dressed to Kill" on the CBS RADIO MYSTERY THEATER heard 5/30/74 repeated 8/4/74. CBS PHOTO)

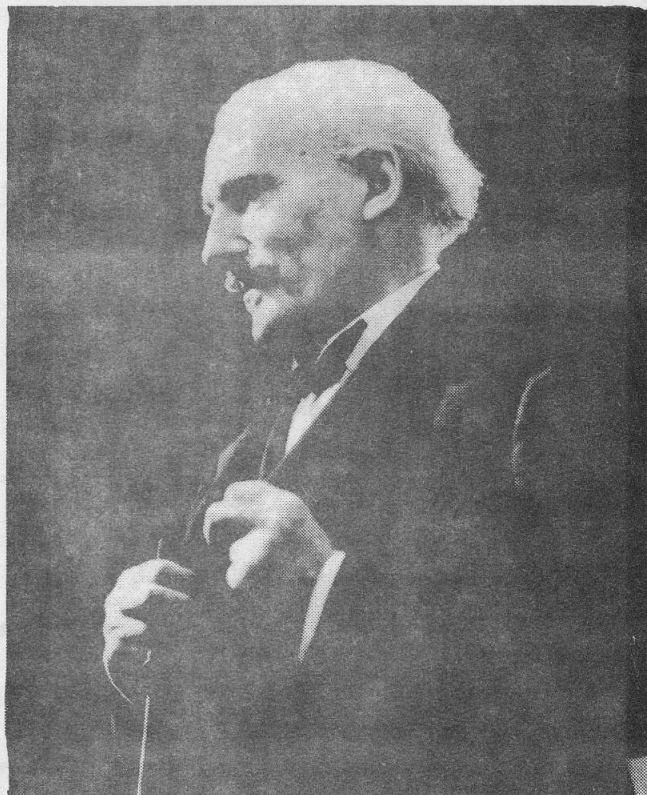

The NBC SYMPHONY ORCHESTRA was formed in 1937 with Maestro Arturo Toscanini as its conductor. He continued to direct the orchestra on radio, TV and records until his death in 1957. (NBC Photo)

Dennis Cole (L) and Diane Baker (R) made their radio acting debut in THE CBS RADIO MYSTERY THEATER production of "Picture on a Wall" broadcast 10/15/74, repeated 11/30/74. (CBS PHOTO)

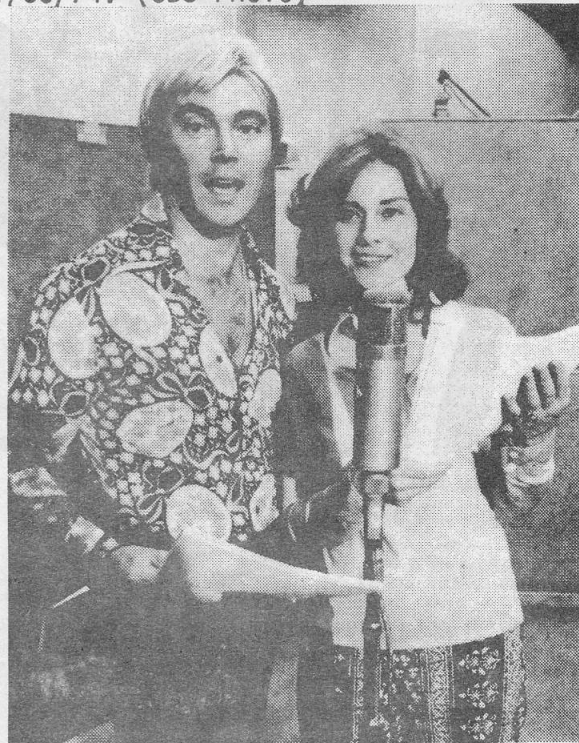

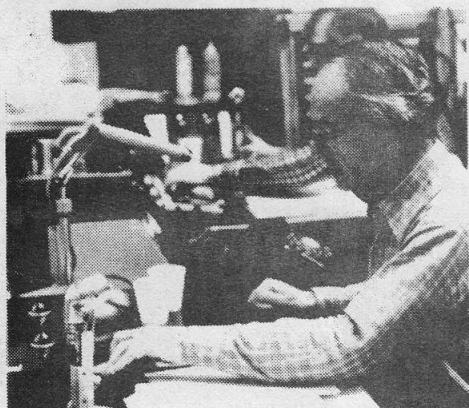

**WOL  
RADIO  
THEATRE**

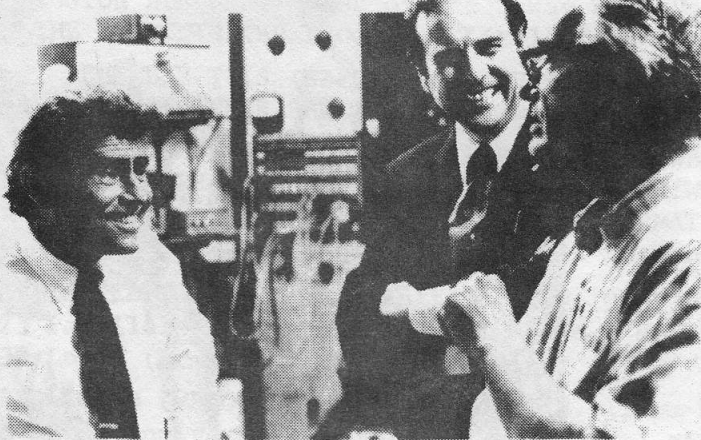



**I MEAN TO SAVE YOU \$\$\$ ON BLANK TAPE!**

**Omega Audio**  
Magnetic Tape Products  
Post Office Box 39253  
Redford, Michigan 48239



and remember...

ALL ITEMS MIXABLE FOR LOWER PRICE

we pay shipping on most orders

ALL PRICES PER REEL.

ALL TAPE IS NEW.

SEE OTHER SIDE FOR DETAILS

**AMPEX**

First introduced in 1963, **AMPEX** 631 and 641 have become two of the most widely used tapes in the world.

PROFESSIONAL  
NO FLAWS  
NOT SECONDS

**631**  
1.5 MIL

1250 FEET  
7 INCH REEL

PACKAGING*	QUANTITY			
	1-9	10-29	30-99	100 or more
BULK	\$2.60	\$2.45	\$2.40	\$2.30
STANDARD	2.75	2.60	2.55	2.45
DELUXE	2.90	2.75	2.70	2.60

**641**  
1.0 MIL

1800 FEET  
7 INCH REEL

BULK	3.05	2.90	2.85	2.75
STANDARD	3.20	3.05	3.00	2.90
DELUXE	3.35	3.20	3.15	3.05

**BASF**

This standard output tape from B A S F is comparable to AmpeX 641. It replaces the Columbia Magnetics tape which isn't available to us at the present time. TRY IT

PROFESSIONAL  
NO FLAWS  
NOT SECONDS

1800 FEET  
ON 7 INCH REEL  
1.0 MIL

PACKAGING*	QUANTITY			
	1-9	10-29	30-99	100 or more
BULK	\$2.25	\$2.15	\$2.10	\$2.00
STANDARD	2.40	2.30	2.25	2.15
DELUXE	2.55	2.45	2.40	2.30

**AMPEX**

I honestly believe this to be the best deal anywhere for HIGH OUTPUT/LOW NOISE MASTERING QUALITY tape. Super for taping from transcriptions, high quality music recordings, and live recording. TRY IT!! - Gary

PROFESSIONAL  
NO FLAWS  
NOT SECONDS

**642**

1800 FEET  
ON 7 INCH REEL  
1.0 MIL

PACKAGING*	QUANTITY			
	1-9	10-29	30-99	100 or more
BULK	\$3.40	\$3.25	\$3.20	\$3.10
STANDARD	3.55	3.40	3.35	3.25
DELUXE	3.70	3.55	3.50	3.40

**Shamrock**

When economy is the primary consideration, choose Shamrock tape.

1800 FEET-7 INCH REEL  
1.0 MIL

PACKAGING*	QUANTITY			
	1-9	10-29	30-99	100 or more
FACTORY	\$1.60	\$1.55	\$1.50	\$1.45

Happy 1978!

👉 packaging \*

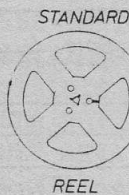

We buy AMPEX 631, 641, & 642 and BASF Standard on large hubs and wind them onto 7" reels at our own facility. **BULK** means the tape on standard reel, without box. **STANDARD** means the tape on standard reel, with plain white hinged box. Our **DELUXE** package features the tape on a heavy duty reel. The advantage is that the tape is better protected against dust and handling, especially when the tape is unevenly wound after re-winding. Also, there is much more room for labeling. A deluxe finish black hinged box is included.

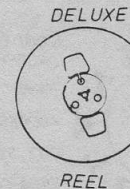

WE NOW HAVE DARK BLUE BOXES & "LEATHER LOOK" LIGHT BROWN BOXES. ON REQUEST, WE WILL SUBSTITUTE THESE FOR THE BLACK BOXES REGULARLY SUPPLIED IN THE DELUXE PACKAGES. ADD 5¢ PER REEL IF YOU'D LIKE EITHER OF THESE INSTEAD OF THE BLACK. THIS APPLIES TO DELUXE PACKAGING ONLY!

CASSETTE PRICE LIST  
ON SIDE TWO

SIDE  
1  
January  
1978

OLD TIME RADIO

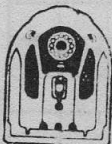

ORDER BLANK on other side

Memo...from the desk of Gary F. Kramer

Dear Old Time Radio Collector:

After checking out our low prices, our fast service, and the fact that we pay the shipping costs on most orders (see details on other side), I hope that you will want to make **Omega Audio** your regular supplier for blank tape and supplies. I look forward to hearing from you, and will personally handle all orders from this sheet.

Printed in U.S.A. 1277

**Omega Audio**  
Magnetic Tape Products  
Post Office Box 39253  
Redford, Michigan 48239

Prices effective at least until 1-31-78. After that...

Prices subject to change without notice.

Gary



"Cassette man strikes again"

Presenting ...

# Omega Audio series 3000 CASSETTES!

These cassettes are excellent for all but the most critical applications. Great for high speed duplication. The tape is a high quality, low noise type from AMPEX. The screw shells are the same as used in some of the most expensive cassettes, and feature flanged guide rollers, stainless steel pins, pressure pad & spring, and lubricated slip sheets. Order in any length; lengths may be mixed for quantity pricing. Use series # when ordering- Ex: a C-60 would be type 3060. Add "N" if Norelco type hard box is desired, or "P" if the hinged soft poly type is desired.

CASSETTES ONLY	LENGTH	QUANTITY--PRICE EACH				1000 or more
		24 or less	25-99	100-499	500-999	
up to C-10		45¢	41¢	39¢	37¢	36¢
C-11 to C-20		52¢	48¢	46¢	43¢	42¢
C-21 to C-30		61¢	56¢	53¢	51¢	48¢
C-31 to C-40		68¢	62¢	59¢	56¢	54¢
C-41 to C-50		70¢	65¢	62¢	59¢	56¢
C-51 to C-60		76¢	70¢	67¢	64¢	61¢
C-61 to C-70		92¢	86¢	82¢	78¢	75¢
C-71 to C-80		\$1.01	93¢	89¢	85¢	81¢
C-81 to C-92		\$1.08	\$1.00	96¢	91¢	87¢

CASSETTES IN NORELCO or SOFT POLY BOX (specify)	LENGTH	QUANTITY--PRICE EACH				600 or more
		14 or less	15-59	60-299	300-599	
up to C-10		54¢	51¢	48¢	45¢	44¢
C-11 to C-20		61¢	58¢	55¢	52¢	50¢
C-21 to C-30		70¢	67¢	63¢	59¢	57¢
C-31 to C-40		77¢	73¢	69¢	65¢	62¢
C-41 to C-50		79¢	76¢	72¢	68¢	65¢
C-51 to C-60		85¢	81¢	74¢	73¢	70¢
C-61 to C-70		\$1.01	97¢	92¢	87¢	84¢
C-71 to C-80		\$1.10	\$1.05	99¢	94¢	90¢
C-81 to C-92		\$1.17	\$1.12	\$1.06	\$1.01	96¢

### LABELS

BLANK SELF ADHESIVE CASSETTE LABELS for above white=2¢ color(yellow,blue,green,or red)=3¢ bulk labels--1000 white on sheets=\$11.00

### WRITE FOR COMPLETE PRICE LIST,

By the time you get this flyer, our new complete catalog of all our blank recording tape and supplies will probably be ready. If you'd like a copy, just drop me a line. If you've already ordered from us, you'll automatically receive a copy.

SIDE 2

January 1978

The characters "Cassette Man" and "The Boss" are by Tim Pryor. Flyer design and layout by Gary Kramer.



## remember... we pay shipping on most orders

While we will pay shipping costs for most orders, there will be a small service charge added to some orders to cover extra costs. These charges are as follows:

from Omega Audio via...	SIZE OF ORDER less than \$15.00 or more	ORDER \$15.00 or more
US mail to all 50 states, 4th class - add service charge of..	\$1	none*
United Parcel to 48 continental states - add service charge of .....	\$1	none*
United Parcel AIR to CA, WA, OR & FL - add service charge of .....	\$1.50	50¢
United Parcel AIR to HI & AK add service charge of .....	\$2.25	\$1.25

\* Most orders

We prefer United Parcel whenever possible. United Parcel is fast and safe. A street address or R.R. number is required for UPS

All U.S.A. shipments fully insured.

Most orders are shipped the same day. If there is any delay, we will let you know immediately.

We will ship C.O.D. if desired. C.O.D.



Customers outside U.S.A.-- please write for shipping info.

### Questions??

If you have any questions (or comments) concerning our products, services, or policies, please write: Omega Audio, P.O.Box 39253, Redford, Michigan 48239. A S.A.S.E. is appreciated for replies.

ATTENTION: GARY

## Watch for my Big Bands! tape list..Coming Soon!

cut here



Omega Audio Magnetic Tape Products Post Office Box 39253 Redford, Michigan 48239

ATTENTION Gary F. Kramer

Dear Gary: Please fill this order right away:

ORDERED BY: \_\_\_\_\_

NAME: \_\_\_\_\_

ADDRESS: \_\_\_\_\_

CITY, STATE, ZIP: \_\_\_\_\_

AREA CODE & PHONE: ( ) \_\_\_\_\_

Date: / / SHIP TO (if different)

Ship via:  4th class mail  U.P.S.  U.P.S. Air

OFFICE USE	QUAN.	ITEM	PRICE EA.	TOTAL	OFFICE USE

GUARANTEE: MONEY REFUNDED IF NOT SATISFIED

Notes Michigan shipping addresses add 4%-- or give tax number NO SERVICE CHARGE on most orders--see shipping info.

Payment enclosed  Ship C.O.D. X

CUSTOMER SIGNATURE

I received this form  with an order  in the mail  in a newsletter

specify

Omega Audio Post Office Box 39253 Redford, Michigan 48239

SHIPPED

PAID

REC'D